

File View Insert Charts Tools Window Help

New Order AutoTrading

Market Watch: 20:50:49

Symbol	Bid	Ask	!
EURUSDm#	1.18038	1.18046	8

Navigator

- OctaFX
 - Accounts
 - XMGlobal-Real 13
 - 14211571: Shahid Rasool
 - Indicators
 - Expert Advisors
 - MACD Sample
 - Moving Average
 - Peace_Of_Mind
 - 1058 more...
 - Scripts

Common Favorites

Order / Time

Balance: 0.00 USD Equity: 0.00 Free margin: 0.00

EURUSDm#,H1 1.18067 1.18090 1.18028 1.18038
Waiting for a tick...

Expert - Peace_Of_Mind

About Common Inputs

Variable	Value
S1	recalculate Lot by this koeficient:
LotKoef	1.0
S2	if set, force Lot to this value:
ForceLot	0.0
S3	is set, use this amount for every 0.01 Lot if higher than calculated ab...
MicroLotBalance	0.0
delay	10000
PipsTolerance	500.0
magic	786
Prefix	
Suffix	
CopyDelayedTrades	true
StopLoss_Des	0 mean no stop loss
StopLoss_usd	0.0
Server_Address	95.215.200.75
Connection_Timeout_Seconds	20
Connection_Retries	9999

Cut Shift+Delete
Copy Ctrl+C
Paste Ctrl+V
Delete Delete

Load Save OK Cancel Reset

STEP ONE COPY THIS SERVER ADDRESS AND PAST IT INTO ALLOWED URL LIST AT EXPERT ADVISER TAB IN OPTIONS WINDOW
WITH HTTP://0.0.0.0/ FORMAT

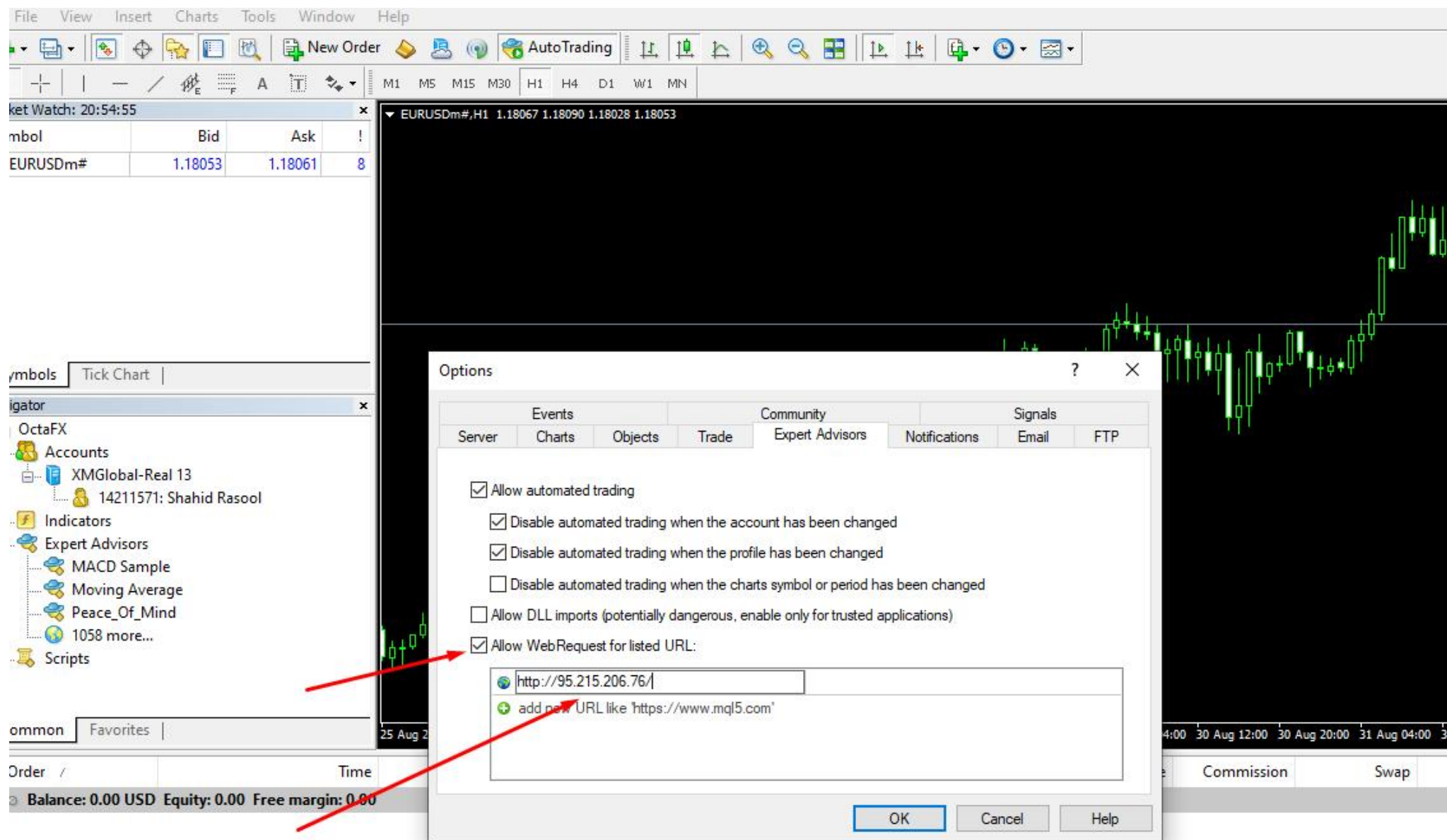

STEP 2 CLICK ON ALLOW WEBREQUEST FOR LISTED URL AND TYPE HTTP://95.215.206.76/ AND PRES ENTER AND THAN CLICK ON OK

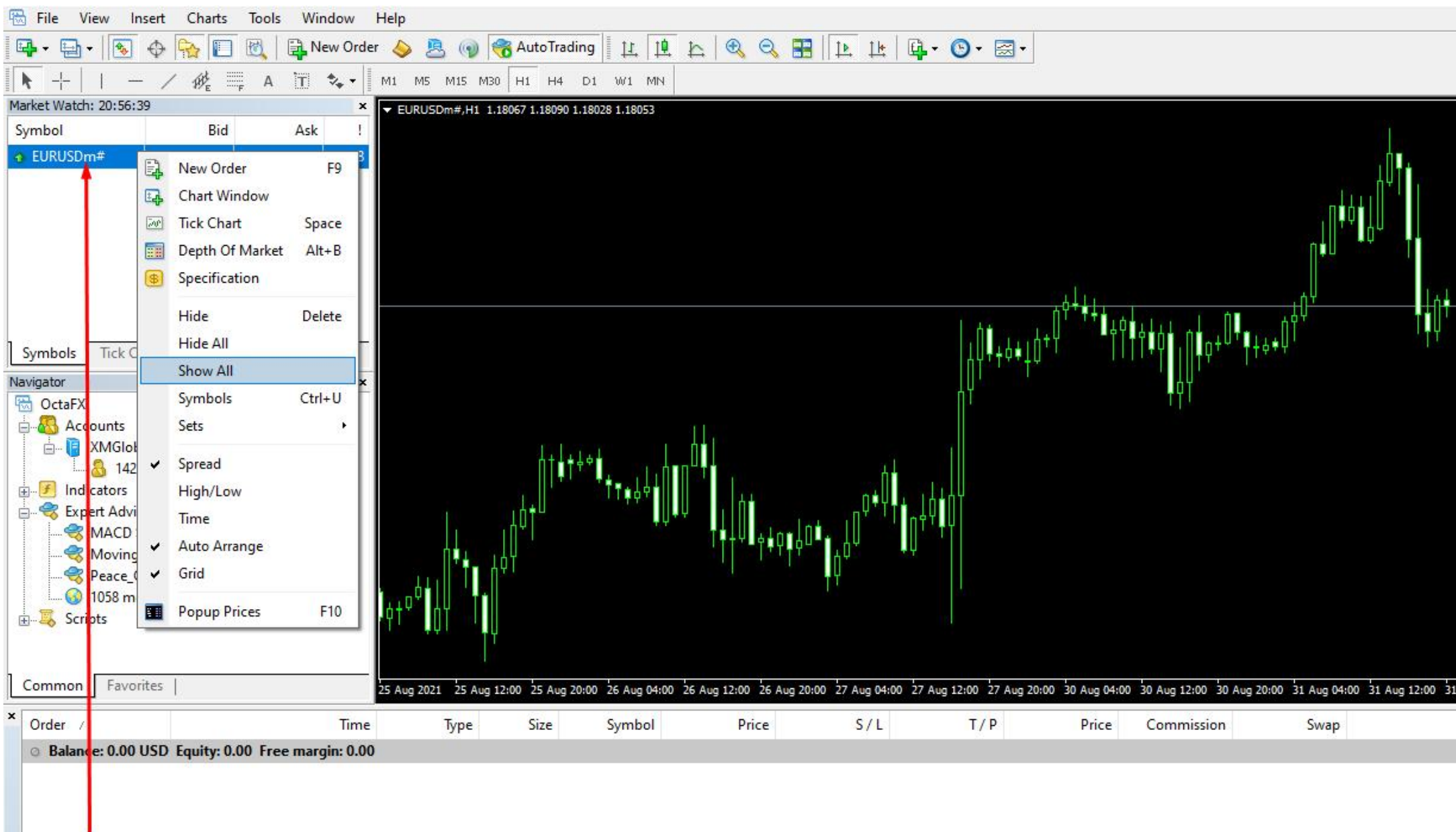

RIGHT CLICK ON ANY CURRENCY PRICE ROW AND THEN CLICK ON SHOW ALL

File View Insert Charts Tools Window Help

New Order AutoTrading

Market Watch: 20:58:24

Symbol	Bid	Ask	!
EURZARm#	17.13522	17.15838	2316
GBPDKKm#	8.65835	8.66745	910
GBPNOKm#	11.95137	11.96633	1496
GBPSEKm#	11.86426	11.87617	1191
USDDKKm#	6.29706	6.29994	288
USDMXNm#	20.10227	20.12073	1846
USDNOKm#	8.68960	8.70019	1059
USDSEKm#	8.62701	8.63399	698

Navigator

- OctaFX
 - Accounts
 - XMGlobal-Real 13
 - 14211571: Shahid Rasool
 - Indicators
 - Expert Advisors
 - MACD Sample
 - Moving Average
 - Peace_Of_Mind
 - 1058 more...
 - Scripts

Common Favorites

Order / Time

Balance: 0.00 USD Equity: 0.00 Free margin: 0.00

EURUSDm#,H1 1.18067 1.18090 1.18028 1.18065

Expert - Peace_Of_Mind

About Common Inputs

Variable	Value
S1	recalculate Lot by this koeficient:
LotKoef	1.0
S2	if set, force Lot to this value:
ForceLot	0.0
S3	is set, use this amount for every 0.01 Lot if higher than calculated ab...
MicroLotBalance	0.0
delay	10000
PipsTolerance	500.0
magic	786
Prefix	
Suffix	
CopyDelayedTrades	true
StopLoss_Des	0 mean no stop loss
StopLoss_usd	0.0
Server_Address	95.215.206.76
Connection_Timeout_Seconds	20
Connection_Retries	9999

Load Save

OK Cancel Reset

IF YOUR BROKER HAVE EXTRA CHRACHTER(S) WITH SYMBOLS, IT CALLS SUFFIX AND TYPE SUFFIX AS CASE SENSITIVE IN MAPPED FIELD/PARAMETER INPUT

File View Insert Charts Tools Window Help

New Order AutoTrading

Market Watch: 21:00:56

Symbol	Bid	Ask	!
EURZARm#	17.12374	17.14690	2316
GBPDKKm#	8.65915	8.66825	910
GBPNOKm#	11.94857	11.96353	1496
GBPSEKm#	11.86424	11.87429	1005
USDDKKm#	6.29670	6.29957	287
USDMXNm#	20.09514	20.11399	1885
USDNOKm#	8.68626	8.69685	1059
USDSEKm#	8.62541	8.63218	677

Navigator

- OctaFX
 - Accounts
 - XMGGlobal-Real 13
 - 14211571: Shahid Rasool
 - Indicators
 - Expert Advisors
 - MACD Sample
 - Moving Average
 - Peace_Of_Mind
 - 1058 more...
 - Scripts

Common Favorites

Order / Time

Balance: 0.00 USD Equity: 0.00 Free margin: 0.00

EURUSDm#,H1 1.18081 1.18081 1.18070 1.18071

Expert - Peace_Of_Mind

About Common Inputs

Variable	Value
S1	recalculate Lot by this koeficient:
LotKoef	1.0
S2	if set, force Lot to this value:
ForceLot	0.0
S3	is set, use this amount for every 0.01 Lot if higher than calculated ab...
MicroLotBalance	0.0
delay	10000
PipsTolerance	500.0
magic	786
Prefix	
Suffix	m#
CopyDelayedTrades	true
StopLoss_Des	0 mean no stop loss
StopLoss_usd	0.0
Server_Address	95.215.206.76
Connection_Timeout_Seconds	20
Connection_Retries	9999

Load Save OK Cancel Reset

LOTKOEf PARAMETER'S DEFAULT VALUE IS 1.0 AND 1.0 IS FOR EACH 1000\$ IN STANDARD ACCOUNT
 IF YOU HAVE 2000\$ BALANCE SET IT 2.0, IF YOU HAVE 3000\$ SET IT 3.0 AND SO ON.....
 LEAVE ALL OTHER PARAMETERS AT DEFAULT IF YOU DON'T KNOW ABOUT THEM.

Market Watch: 21:04:25

Symbol	Bid	Ask	!
EURZARm#	17.12926	17.15242	2316
GBPDKKm#	8.65885	8.66795	910
GBPNOKm#	11.94917	11.96413	1496
GBPSEKm#	11.86188	11.87423	1235
USDDKKm#	6.29666	6.29952	286
USDMXNm#	20.09559	20.11423	1864
USDNOKm#	8.68717	8.69776	1059
USDSEKm#	8.62432	8.63158	726

Navigator

- OctaFX
 - Accounts
 - XMGlobal-Real 13
 - 14211571: Shahid Rasool
 - Indicators
 - Expert Advisors
 - MACD Sample
 - Moving Average
 - Peace_Of_Mind
 - 1058 more...
 - Scripts

Common Favorites

Order / Time

Balance: 0.00 USD Equity: 0.00 Free margin: 0.00

EURUSDm#,H1 1.18081 1.18098 1.18063 1.18071

Expert - Peace_Of_Mind

About Common Inputs

Variable	Value
S1	recalculate Lot by this koeficient:
LotKoef	1.0
S2	if set, force Lot to this value:
ForceLot	0.0
S3	is set, use this amount for every 0.01 Lot if higher than calculated ab...
MicroLotBalance	0.0
delay	10000
PipsTolerance	500.0
magic	786
Prefix	
Suffix	m#
CopyDelayedTrades	true
StopLoss_Des	0 mean no stop loss
StopLoss_usd	0.0
Server_Address	95.215.206.76
Connection_Timeout_Seconds	20
Connection_Retries	9999

Load Save

OK Cancel Reset

THIS FEATURE / PARAMETER CALLS GLOBAL STOPLOSS, DEFAULT VALUE IS 0 MEAN THIS FEATURE IS DISABLED. IF YOU WILL SET IT AT ANY OTHER VALUE, ALL TRADES WILL BE CLOSED AND EA REMOVED FROM GRAPH WHILE DRAWDOWN REACHED AT YOUR ENTERED VALUE. IF YOU HAVE 1000\$ BALANCE, AND YOU PLANNED TO SET STOP LOSS AT 300\$, WHILE DRAWDOWN REACHED AT 300\$ ALL TRADES CLOSED AUTOMATIC AND EA WILL REMOVED FROM GRAPH.